

REPORT OF GROUP DIRECTOR, NEIGHBOURHOODS AND HOUSING		
<b>LICENSING SUB-COMMITTEE:</b> 21/01/2021	<b>Classification</b> DECISION	<b>Enclosure</b>
<b>Application for a Premises Licence</b>  U7 Lounge, Unit 7, 2-4 Orsman Road, N1 5FB	<b>Ward(s)</b> <b>affected</b>  Hoxton East &  Shoreditch	

## SUMMARY

<b>Applicant(s)</b> U7 LTD	<b>In SPA:</b> No
<b>Date of Application</b> 17 November 2020	<b>Period of Application</b> Permanent
<b>Proposed licensable activity</b>	
Plays Films Live Music Recorded Music Performance of dance Anything of a smilira description Late Night Refreshment Supply of Alcohol	
<b>Proposed hours of licensable activities</b>	
<b>Plays</b>	<b>Standard Hours:</b> Mon 10:00-23:30 Tue 10:00-23:30 Wed 10:00-23:30 Thu 10:00-23:30 Fri 10:00-00:00 Sat 10:00-00:00 Sun 10:00-23:30
<b>Films</b>	<b>Standard Hours:</b> Mon 10:00-23:30 Tue 10:00-23:30 Wed 10:00-23:30 Thu 10:00-23:30 Fri 10:00-00:00 Sat 10:00-00:00 Sun 10:00-23:30

<b>Live music</b>	<b>Standard Hours:</b> Mon 10:00-23:30 Tue 10:00-23:30 Wed 10:00-23:30 Thu 10:00-23:30 Fri 10:00-00:00 Sat 10:00-00:00 Sun 10:00-23:30
<b>Recorded music</b>	<b>Standard Hours:</b> Mon 10:00-23:30 Tue 10:00-23:30 Wed 10:00-23:30 Thu 10:00-23:30 Fri 10:00-00:00 Sat 10:00-00:00 Sun 10:00-23:30
<b>Performance of dance</b>	<b>Standard Hours:</b> Mon 10:00-23:30 Tue 10:00-23:30 Wed 10:00-23:30 Thu 10:00-23:30 Fri 10:00-00:00 Sat 10:00-00:00 Sun 10:00-23:30
<b>Anything of a similar description</b>	<b>Standard Hours:</b> Mon 10:00-23:30 Tue 10:00-23:30 Wed 10:00-23:30 Thu 10:00-23:30 Fri 10:00-00:00 Sat 10:00-00:00 Sun 10:00-23:30
<b>Late night refreshment</b>	<b>Standard Hours:</b> Mon 10:00-23:30 Tue 10:00-23:30 Wed 10:00-23:30 Thu 10:00-23:30 Fri 10:00-00:00 Sat 10:00-00:00 Sun 10:00-23:30
<b>Supply of Alcohol On and Off the premises</b>	<b>Standard Hours:</b> Mon 10:00-23:30 Tue 10:00-23:30 Wed 10:00-23:30 Thu 10:00-23:30 Fri 10:00-00:00 Sat 10:00-00:00 Sun 10:00-23:30

<b>The opening hours of the premises</b>	
<b>Standard Hours:</b> Mon 10:00-00:00 Tue 10:00-00:00 Wed 10:00-00:00 Thu 10:00-00:00 Fri 10:00-00:30 Sat 10:00-00:30 Sun 10:00-00:00	
<b>Capacity:</b> Not known	
<b>Policies Applicable</b>	LP1 (General Principles), LP2 (Licensing Objectives), LP3 (Core Hours), LP6 (External Areas and Outdoor Events)
<b>List of Appendices</b>	A – Application for a premises licence and supporting documents B – Representations from responsible authorities C – Location map
<b>Relevant Representations</b>	<ul style="list-style-type: none"> <li>• Licensing Authority</li> </ul>

## 1. APPLICATION

1.1 U7 LTD have made an application for a premises licence under the Licensing Act 2003:

- To authorise Regulated Entertainment comprising Plays, films, live music, recorded music, performances of dance and anything of a similar nature.
- To authorise late night refreshment
- To authorise the supply alcohol for consumption on and off the premises

1.2 The application is attached as Appendix A. The applicant has proposed measures that could be converted to conditions (see paragraph 8.1 below).

## 2. CURRENT STATUS / HISTORY

3.1 The premises are not currently licensed for any activity.

A previous premises licence was revoked by the Licensing Sub Committee on 01/10/2020 following a review application.

3.2 No TENs have been submitted in respect of the premises in this calendar year.

## 3. REPRESENTATIONS: RESPONSIBLE AUTHORITIES

From	Details
Environmental Health Authority (Environmental Protection)	Have confirmed no representation on this application

Environmental Health Authority (Environmental Enforcement)	No representation received
Environmental Health Authority (Health & Safety)	Have confirmed no representation on this application
Weights and Measures (Trading Standards)	Have confirmed no representation on this application
Planning Authority	No representation received
Area Child Protection Officer	No representation received
Fire Authority	Have confirmed no representation on this application
Police	Representation withdrawn following withdrawal of non standard hours and agreed conditions as set out in para 9.1
Licensing Authority (Appendix B)	Representation received on the grounds of The Prevention of Public Nuisance
Health Authority	Have confirmed no representation on this application

#### 4. REPRESENTATIONS: OTHER PERSONS

From	Details
Representation received from and on behalf of local residents.	None

#### 5. GUIDANCE CONSIDERATIONS

- 5.1 The Licensing Authority is required to have regard to any guidance issued by the Secretary of State under the Licensing Act 2003.

## **6. POLICY CONSIDERATIONS**

- 6.1 Licensing Sub-Committee is required to have regard to the London Borough of Hackney's Statement of Licensing Policy ("the Policy") adopted by the Licensing Authority.
- 6.2 The Policy applies to applications where relevant representations have been made. With regard to this application, policies, LP1 (General Principles), LP2 (Licensing Objectives), LP5(Planning Status), LP6 (External Areas and Outdoor Events)are relevant.

## **7. OFFICER OBSERVATIONS**

- 7.1 If the Sub-Committee is minded to approve the application, the following conditions should be applied the licence:

### **Supply Of Alcohol (On/Both)**

#### Supply of Alcohol

1. No supply of alcohol may be made under the premises licence:
  - (a) At a time when there is no designated premises supervisor in respect of the premises licence.
  - (b) At a time when the designated premises supervisor does not hold a personal licence or his personal licence is suspended.
2. Every supply of alcohol under the premises licence must be made or authorised by a person who holds a personal licence.
3. (1) The responsible person must ensure that staff on relevant premises do not carry out, arrange or participate in any irresponsible promotions in relation to the premises.
  - (2) In this paragraph, an irresponsible promotion means any one or more of the following activities, or substantially similar activities, carried on for the purpose of encouraging the sale or supply of alcohol for consumption on the premises -
    - (a) games or other activities which require or encourage, or are designed to require or encourage, individuals to;
      - (i) drink a quantity of alcohol within a time limit (other than to drink alcohol sold or supplied on the premises before the cessation of the period in which the responsible person is authorised to sell or supply alcohol), or
      - (ii) drink as much alcohol as possible (whether within a time limit or otherwise);
    - (b) provision of unlimited or unspecified quantities of alcohol free or for a fixed or discounted fee to the public or to a group defined by a particular characteristic in a manner which carries a significant risk of undermining a licensing objective;
    - (c) provision of free or discounted alcohol or any other thing as a prize to encourage or reward the purchase and consumption of alcohol over a period

of 24 hours or less in a manner which carries a significant risk of undermining a licensing objective;

(d) selling or supplying alcohol in association with promotional posters or flyers on, or in the vicinity of, the premises which can reasonably be considered to condone, encourage or glamorise anti-social behaviour or to refer to the effects of drunkenness in any favourable manner.

(e) dispensing alcohol directly by one person into the mouth of another (other than where that other person is unable to drink without assistance by reason of a disability).

4. The responsible person must ensure that free potable water is provided on request to customers where it is reasonably available.
5. 5.1. The premises licence holder or club premises certificate holder must ensure that an age verification policy is adopted in respect of the premises in relation to the sales or supply of alcohol.  
5.2 The designated premises supervisor in relation to the premises licences must ensure that the supply of alcohol at the premises is carried on in accordance with the age verification policy.  
5.3. The policy must require individuals who appear to the responsible person to be under 18 years of age (or such older age as may be specified in the policy) to produce on request, before being served alcohol, identification bearing their photograph, date of birth and either:-
  - A. a holographic mark or
  - B. an ultraviolet feature.
6. The responsible person shall ensure that:
  - a) where any of the following alcoholic drinks is sold or supplied for consumption on the premises (other than alcoholic drinks sold or supplied having been made up in advance ready for sale or supply in a securely closed container) it is available to customers in the following measures:
    - beer or cider: 1/2 pint;
    - gin, rum, vodka or whisky: 25ml or 35ml; and
    - still wine in a glass: 125ml; and
      - a. these measures are displayed in a menu, price list or other printed material which is available to customers on the premises; and
      - b. where a customer does not in relation to a sale of alcohol specify the quantity of alcohol to be sold, the customer is made aware that these measures are available.

### **Minimum Drinks Pricing**

7. 7.1 A relevant person shall ensure that no alcohol is sold or supplied for consumption on or off the premises for a price which is less than the permitted price.

7.2 For the purposes of the condition set out in paragraph 7.1 above -

(a) "duty" is to be construed in accordance with the Alcoholic Liquor Duties Act 1979;

(b) "permitted price" is the price found by applying the formula -  $P = D + (D \times V)$  Where -

(i) P is the permitted price,  
(ii) D is the amount of duty chargeable in relation to the alcohol as if the duty were charged on the date of the sale or supply of the alcohol, and  
(iii) V is the rate of value added tax chargeable in relation to the alcohol as if the value added tax were charged on the date of the sale or supply of the alcohol;

(c) "relevant person" means, in relation to premises in respect of which there is in force a premises licence -  
(i) the holder of the premises licence,  
(ii) the designated premises supervisor (if any) in respect of such a licence, or  
(iii) the personal licence holder who makes or authorises a supply of alcohol under such a licence;

(d) "relevant person" means, in relation to premises in respect of which there is in force a club premises certificate, any member or officer of the club present on the premises in a capacity which enables the member or officer to prevent the supply in question; and

(e) "value added tax" means value added tax charged in accordance with the Value Added Tax Act 1994.

7.3 Where the permitted price given by Paragraph 8.2(b) above would (apart from this paragraph) not be a whole number of pennies, the price given by that sub-paragraph shall be taken to be the price actually given by that sub-paragraph rounded up to the nearest penny.

7.4 (1) Sub-paragraph 7.4(2) below applies where the permitted price given by Paragraph 7.2(b) above on a day ("the first day") would be different from the permitted price on the next day ("the second day") as a result of a change to the rate of duty or value added tax.

(2) The permitted price which would apply on the first day applies to sales or supplies of alcohol which take place before the expiry of the period of 14 days beginning on the second day.

## **Exhibition Of Films**

8. Admission of children (under 18) to the exhibition of any film must be restricted in accordance with: -

- (a) Recommendations made by the film classification body where the film classification body is specified in the licence, or
- (b) Recommendations made by the licensing authority where the film classification body is not specified in the licence, or the relevant licensing authority has not notified the holder of the licence that this subsection applies to the film in question.

"film classification body" means person('s) designated under s4 of the Video Recordings Act 1984 (c.39).

## **Door Supervision**

9. Each individual who is to carry out a security activity at the premises must be licensed by the Security Industry Authority.

## **Conditions derived from operating schedule**

10. The premises shall maintain a comprehensive CCTV system as per the minimum requirements of a Metropolitan Police Crime Prevention Officer. All public areas, entry and exit points will be covered enabling frontal identification of every person entering in any light condition. The CCTV system shall continually record whilst the premises is open for licensable activities and during all times when customers remain on the premises. All recordings shall be stored for a minimum period of 31 days with date and time stamping. Recordings shall be made available immediately upon the request of Police or authorised officer.

11. A clear and legible notice outside the premises indicating the normal hours under the terms of the premises licence during which licensable activities are permitted.

12. An incident log shall be kept at the premises and made available immediately to an authorised officer of the Hackney Borough Council or the Police which will record the following:

- a) Any crimes reported to the venue
- b) Any complaints received
- c) Any incidents of disorder
- d) Any faults in the CCTV system
- e) Any refusal of the sale of alcohol
- f) Any visit by a relevant authority or emergency service

13. The applicant shall close all entrance doors and windows when regulated entertainment takes place except for immediate access and egress of persons.

14. The applicant shall install a sound limiter device set by a registered member of the Institute of Acoustics and maintain to ensure that the music does not give rise to a nuisance to nearby residents and in the vicinity.

15. The applicant shall prominently display clearly legible signage at all patron exits requesting that patrons leave the premises in a quiet and orderly manner that is respectful to the neighbours.

16. The applicant shall keep all the highway and public spaces in the immediate vicinity of the premises free from litter emanating from the premises while the premises are open.

17. There shall be no deliveries or collection between 22:00-07:00 hours Monday-Sunday.

18. The applicant shall properly present and place out all waste for collection no earlier than 30 minutes before collection times.



19. Light installation at the premises shall not give rise to light nuisance to nearby residents.

20. The extract system at the premises shall not give rise to noise and odour nuisance to nearby residents.

21. The rear outside of the premises shall not be used after 2100hours save for a maximum of 5 Smokers.

22. The smoking area is to be situated at the rear of the premises. The front of the venue is not to be used for smokers.

23. There shall be no glass, drinks or open containers taken outside of the premises after 21:00 hours.

24. A staff member from the premises who is conversant with the operation of CCTV system shall be on the premises at all times when the premises are open to the public. This staff member shall be able to show Police or an authorised officer of Hackney Borough Council recent data or footage with the absolute minimum of delay when requested.

25. There shall be "CCTV in Operation" signs prominently displayed.

26. All instances of crime or disorder to be reported by the Designated Premises Supervisor or responsible member of staff to an agreed Police contact point as agreed with the Police.

27. The premises will display and maintain appropriate signage advising customers of the contact details of the Designated Premises Supervisor/Duty Manager.

28. All staff will be given refresher training every twelve months on the legislation relating to the sale of alcohol to underage persons and drunken persons. Written records of this training shall be kept on the premises and produced to the Police or other authorised officer upon request.

29. The premises shall adhere to Hackney Police Weapons and Drugs Policies and any updates thereof.

30. When the licensable area is being used for licensable activities, the capacity, including the rear outside area, be restricted to a maximum of 95 patrons at any one time.

31. The premises will implement a written dispersal policy and will provide a copy of the policy to the Police, Licensing Authority and Environmental Health. All staff will be trained in the implementation of the dispersal policy.

32. The Premises Licence Holder shall undertake a risk assessment prior to any pre-booked function, to determine whether they require a registered door supervisor(s). If required the premises licence holder, in consultation with the door security provider, shall determine the commensurate levels, timings and location of door supervision to be deployed.

33. The risk assessment shall be recorded in writing and retained for a minimum of 31 days and be made available to the Police or officers of the Council immediately upon request.

34. When engaged all security staff shall be clearly identifiable at all times and all door supervisors shall enter their full details in the premises daily register at the commencement of their work, including their SIA registration number.

35. If the door supervisor is provided by an agency the name, registered business address and contact telephone number of the agency shall be recorded and will be made available to police or authorised officers immediately upon request.

### **Conditions derived from Responsible Authority representations**

36. There shall be No Glass, Drinks or Open containers taken outside the front of the premises at any time.

## **9. REASONS FOR OFFICER OBSERVATIONS**

9.1 Conditions 10 to 35 are derived from the applicant's operating schedule. Condition 36 has been agreed with the police.

## **10. LEGAL COMMENTS**

10.1 The Council has a duty as a Licensing Authority under the Licensing Act 2003 to carry out its functions with a view to promoting the following 4 licensing objectives;

- The Prevention of Crime and Disorder
- Public Safety
- Prevention of Public Nuisance
- The Protection of Children from Harm

10.2 It should be noted that each of the licensing objectives have equal importance and are the only grounds upon which a relevant representation can be made and for which an application can be refused or terms and conditions attached to a licence.

## **11. HUMAN RIGHTS ACT 1998 IMPLICATIONS**

11.1 There are implications to;

- **Article 6** – Right to a fair hearing
- **Article 14** – Not to discriminate
- Balancing: **Article 1**- Peaceful enjoyment of their possession (i.e. a licence is defined as being a possession) with **Article 8** – Right of Privacy (i.e. respect private & family life) to achieve a proportionate decision having regard to the protection of an individuals rights against the interests of the community at large.

## **12. MEMBERS DECISION MAKING**

### **A. Option 1**

**That the application be refused**

### **B. Option 2**

**That the application be approved, together with any conditions or restrictions which Members consider necessary for the promotion of the Licensing objectives.**

### 13. CONCLUSION

13.1 That Members decide on the application under the Licensing Act 2003.

<b>Acting Group Director, Neighbourhoods and Housing</b>	Ajman Ali
<b>Lead Officer (holder of original copy):</b>	Sanaria Hussain Senior Licensing Officer Licensing Service 1 Hillman Street E8 1DY Telephone: 020 8356 2431

#### LIST OF BACKGROUND PAPERS RELATING TO THIS REPORT

The following document(s) has been relied upon in the preparation of the report.

<b>Description of document</b>	<b>Location</b>
<b>Office File:</b> Unit 7, 2-4 Orsman Road, Hackney N1 5FB	Licensing Service 1 Hillman Street London E8 1DY

#### **Printed matter**

Licensing Act 2003

LBH Statement of Licensing Policy

**Hackney**  
LA01

**Application for a premises licence to be granted under the Licensing Act 2003**

**PLEASE READ THE FOLLOWING INSTRUCTIONS FIRST**

Before completing this form please read the guidance notes at the end of the form. If you are completing this form by hand please write legibly in block capitals. In all cases ensure that your answers are inside the boxes and written in black ink. Use additional sheets if necessary.

You may wish to keep a copy of the completed form for your records.

**I/We** U7 LTD

-----  
*(Insert name(s) of applicant)*

**apply for a premises licence under section 17 of the Licensing Act 2003 for the premises described in Part 1 below (the premises) and I/we are making this application to you as the relevant licensing authority in accordance with section 12 of the Licensing Act 2003**

**Part 1 – Premises details**

Postal address of premises or, if none, ordnance survey map reference or description Unit 7 2-4 Orsman Road Hackney			
<b>Post town</b>	London	<b>Postcode</b>	N1 5FB

Telephone number at premises (if any)	
Non-domestic rateable value of premises	<b>£26000</b>

**Part 2 - Applicant details**

Please state whether you are applying for a premises licence as Please tick as appropriate

- a) an individual or individuals \*  please complete section (A)
- b) a person other than an individual \*
  - i as a limited company/limited liability partnership  please complete section (B)
  - ii as a partnership (other than limited liability)  please complete section (B)

- iii as an unincorporated association or  please complete section (B)
- iv other (for example a statutory corporation)  please complete section (B)
- c) a recognised club  please complete section (B)
- d) a charity  please complete section (B)
- e) the proprietor of an educational establishment  please complete section (B)
- f) a health service body  please complete section (B)
- g) a person who is registered under Part 2 of the Care Standards Act 2000 (c14) in respect of an independent hospital in Wales  please complete section (B)
- ga)  please complete section (B)  
a person who is registered under Chapter 2 of Part 1 of the Health and Social Care Act 2008 (within the meaning of that Part) in an independent hospital in England
- h) the chief officer of police of a police force in England and Wales  please complete section (B)

\* If you are applying as a person described in (a) or (b) please confirm (by ticking yes to one box below):

I am carrying on or proposing to carry on a business which involves the use of the premises for licensable activities; or

I am making the application pursuant to a statutory function or

a function discharged by virtue of Her Majesty's prerogative

**(A) INDIVIDUAL APPLICANTS** (fill in as applicable)

Mr <input type="checkbox"/>	Mrs <input type="checkbox"/>	Miss <input type="checkbox"/>	Ms <input type="checkbox"/>	Other Title (for example, Rev)	
<b>Surname</b>			<b>First names</b>		
<b>Date of birth</b>		I am 18 years old or over <input type="checkbox"/> Please tick yes			
<b>Nationality</b>					
Current residential address if different from premises address					

Post town		Postcode	
<b>Daytime contact telephone number</b>			
<b>E-mail address (optional)</b>			

**SECOND INDIVIDUAL APPLICANT (if applicable)**

Mr <input type="checkbox"/>	Mrs <input type="checkbox"/>	Miss <input type="checkbox"/>	Ms <input type="checkbox"/>	Other Title (for example, Rev)	
<b>Surname</b>			<b>First names</b>		
<b>Date of birth</b>		I am 18 years old or over <input type="checkbox"/>		Please tick yes	
<b>Nationality</b>					
Current postal address if different from premises address					
Post town		Postcode			
<b>Daytime contact telephone number</b>					
<b>E-mail address (optional)</b>					

**(B) OTHER APPLICANTS**

**Please provide name and registered address of applicant in full. Where appropriate please give any registered number. In the case of a partnership or other joint venture (other than a body corporate), please give the name and address of each party concerned.**

<b>Name</b> U7 LTD
<b>Address</b> Unit 7 2-4 Orsman Road London N1 5FB
<b>Registered number (where applicable)</b> 12220844

Description of applicant (for example, partnership, company, unincorporated association etc.) Limited Company
Telephone number (if any) [REDACTED]
E-mail address (optional) [REDACTED]

**Part 3 Operating Schedule**

When do you want the premises licence to start?

DD	MM	YYYY
1 6	1 2	2 0 2 0

If you wish the licence to be valid only for a limited period, when do you want it to end?

DD	MM	YYYY

Please give a general description of the premises (please read guidance note 1)  LICENSED BAR
---

If 5,000 or more people are expected to attend the premises at any one time, please state the number expected to attend.

--

What licensable activities do you intend to carry on from the premises?

(Please see sections 1 and 14 and Schedules 1 and 2 to the Licensing Act 2003)

- |  |                                     |
|--|-------------------------------------|
| Provision of regulated entertainment (please read guidance note 2)   | Please tick any that apply          |
| a) plays (if ticking yes, fill in box A)                             | <input checked="" type="checkbox"/> |
| b) films (if ticking yes, fill in box B)                             | <input checked="" type="checkbox"/> |
| c) indoor sporting events (if ticking yes, fill in box C)            | <input type="checkbox"/>            |
| d) boxing or wrestling entertainment (if ticking yes, fill in box D) | <input type="checkbox"/>            |
| e) live music (if ticking yes, fill in box E)                        | <input checked="" type="checkbox"/> |

- f) recorded music (if ticking yes, fill in box F)
- g) performances of dance (if ticking yes, fill in box G)
- h) anything of a similar description to that falling within (e), (f) or (g) (if ticking yes, fill in box H)
- Provision of late night refreshment** (if ticking yes, fill in box I)
- Supply of alcohol** (if ticking yes, fill in box J)

**In all cases complete boxes K, L and M**

**A**

<b>Plays</b> Standard days and timings (please read guidance note 7)			<b>Will the performance of a play take place indoors or outdoors or both – please tick</b> (please read guidance note 3)	Indoors	<input checked="" type="checkbox"/>
				Outdoors	<input type="checkbox"/>
				Both	<input type="checkbox"/>
Day	Start	Finish	<b>Please give further details here</b> (please read guidance note 4) Plays may occasionally be performed as part of fund raising events and may form the principal entertainment offered or ancillary to other entertainment eg music  <b>State any seasonal variations for performing plays</b> (please read guidance note 5)  <b>Non-standard timings. Where you intend to use the premises for the performance of plays at different times to those listed in the column on the left, please list</b> (please read guidance note 6) Please see box J for non-standard timings		
Mon	10:00	23:30			
Tue	10:00	23:30			
Wed	10:00	23:30			
Thur	10:00	23:30			
Fri	10:00	00:00			
Sat	10:00	00:00			
Sun	10:00	23:30			



**B**

<b>Films</b> Standard days and timings (please read guidance note 7)			<b>Will the exhibition of films take place indoors or outdoors or both – please tick</b> (please read guidance note 3)	Indoors	<input checked="" type="checkbox"/>
				Outdoors	<input type="checkbox"/>
				Both	<input type="checkbox"/>
Day	Start	Finish	<b>Please give further details here</b> (please read guidance note 4) Film and/or video shows or relays may be provided from time to time whether of a musical and/or sporting nature or otherwise and whether forming the principal entertainment offered or as ancillary to other entertainment, e.g. music and dancing.		
Mon	10:00	23:30			
Tue	10:00	23:30			
Wed	10:00	23:30	<b>State any seasonal variations for the exhibition of films</b> (please read guidance note 5)		
Thur	10:00	23:30			
Fri	10:00	00:00	<b>Non-standard timings. Where you intend to use the premises for the exhibition of films at different times to those listed in the column on the left, please list</b> (please read guidance note 6) Please see box J		
Sat	10:00	00:00			
Sun	10:00	23:30			

**E**

<b>Live music</b> Standard days and timings (please read guidance note 7)			<b>Will the performance of live music take place indoors or outdoors or both – please tick</b> (please read guidance note 3)	Indoors	<input checked="" type="checkbox"/>
				Outdoors	<input type="checkbox"/>
				Both	<input type="checkbox"/>
<b>Day</b>	<b>Start</b>	<b>Finish</b>	<p><b>Please give further details here</b> (please read guidance note 4)</p> <p>The applicant wishes to be able to provided both live amplified and unamplified music and singing as may from time to time compliment the range of entertainment being provided at the premises whether as the principal entertainment or in conjunction with dancing and/or any other permitted activity.</p> <p><b>State any seasonal variations for the performance of live music</b> (please read guidance note 5)</p> <p><b>Non-standard timings. Where you intend to use the premises for the performance of live music at different times to those listed in the column on the left, please list</b> (please read guidance note 6)</p> <p>Please see box J</p>		
Mon	10:00	23:30			
Tue	10:00	23:30			
Wed	10:00	23:30			
Thur	10:00	23:30			
Fri	10:00	00:00			
Sat	10:00	00:00			
Sun	10:00	23:30			

**F**

Recorded music Standard days and timings (please read guidance note 7)			Will the playing of recorded music take place indoors or outdoors or both – please tick (please read guidance note 3)	Indoors	<input checked="" type="checkbox"/>			
				Outdoors	<input type="checkbox"/>			
				Both	<input type="checkbox"/>			
Day	Start	Finish	<b>Please give further details here</b> (please read guidance note 4) The applicants wish to have the facility for the provision of recorded music whether as the principal entertainment provided or in conjunction with dancing or any other permitted activity.					
Mon	10:00	23:30						
Tue	10:00	23:30	<b>State any seasonal variations for the playing of recorded music</b> (please read guidance note 5)					
Wed	10:00	23:30						
Thur	10:00	23:30	<b>Non-standard timings. Where you intend to use the premises for the playing of recorded music at different times to those listed in the column on the left, please list</b> (please read guidance note 6) Please see box J					
Fri	10:00	00:00						
Sat	10:00	00:00						
Sun	10:00	23:30						

**G**

<b>Performances of dance</b> Standard days and timings (please read guidance note 7)			<b>Will the performance of dance take place indoors or outdoors or both – please tick</b> (please read guidance note 3)	Indoors	<input checked="" type="checkbox"/>
Day	Start	Finish		Outdoors	<input type="checkbox"/>
				Both	<input type="checkbox"/>
Mon	10:00	23:30	<b>Please give further details here</b> (please read guidance note 4) The applicants wish to provide such performance of dance as may be required from time to time to compliment the range of entertainment or in conjunction with dancing or any other permitted activity		
Tue	10:00	23:30			
Wed	10:00	23:30	<b>State any seasonal variations for the performance of dance</b> (please read guidance note 5)		
Thur	10:00	23:30			
Fri	10:00	00:00	<b>Non-standard timings. Where you intend to use the premises for the performance of dance at different times to those listed in the column on the left, please list</b> (please read guidance note 6) Please see box J		
Sat	10:00	00:00			
Sun	10:00	23:30			

H

<b>Anything of a similar description to that falling within (e), (f) or (g)</b> Standard days and timings (please read guidance note 7)			<b>Please give a description of the type of entertainment you will be providing</b>		
Day	Start	Finish	<b>Will this entertainment take place indoors or outdoors or both – please tick</b> (please read guidance note 3)	Indoors	<input checked="" type="checkbox"/>
Mon	10:00	23:30		Outdoors	<input type="checkbox"/>
				Both	<input type="checkbox"/>
Tue	10:00	23:30	<b>Please give further details here</b> (please read guidance note 4) The applicant wishes to provide such other entertainment of a like kind as may be required from time to time to compliment the range of entertainment or in conjunction with dancing or any other permitted activity		
Wed	10:00	23:30			
Thur	10:00	23:30	<b>State any seasonal variations for entertainment of a similar description to that falling within (e), (f) or (g)</b> (please read guidance note 5)		
Fri	10:00	00:00			
Sat	10:00	00:00	<b>Non-standard timings. Where you intend to use the premises for the entertainment of a similar description to that falling within (e), (f) or (g) at different times to those listed in the column on the left, please list</b> (please read guidance note 6)		
Sun	10:00	23:30	Please see box J		

I

<b>Late night refreshment</b> Standard days and timings (please read guidance note 7)			<b>Will the provision of late night refreshment take place indoors or outdoors or both – please tick</b> (please read guidance note 3)	Indoors	<input checked="" type="checkbox"/>
Day	Start	Finish		Outdoors	<input type="checkbox"/>
				Both	<input type="checkbox"/>
Mon	23:00	23:30	<b>Please give further details here</b> (please read guidance note 4) The applicants wish to be able to provide facilities for late night refreshment as may be required from time to time to compliment the range of activities (whether licensable or not) being provided at the premises whether as principal or in conjunction any other permitted activity		
Tue	23:00	23:30			
Wed	23:00	23:30			
Thur	23:00	23:30	<b>State any seasonal variations for the provision of late night refreshment</b> (please read guidance note 5)		
Fri	23:00	00:00			
Sat	23:00	00:00	<b>Non-standard timings. Where you intend to use the premises for the provision of late night refreshment at different times, to those listed in the column on the left, please list</b> (please read guidance note 6) Please see box J		
Sun	23:00	23:30			

J

<b>Supply of alcohol</b> Standard days and timings (please read guidance note 7)			<b>Will the supply of alcohol be for consumption – please tick</b> (please read guidance note 8)	On the premises	<input type="checkbox"/>
				Off the premises	<input type="checkbox"/>
				Both	<input checked="" type="checkbox"/>
Day	Start	Finish	<b>State any seasonal variations for the supply of alcohol</b> (please read guidance note 5)		
Mon	10:00	23:30			
Tue	10:00	23:30			
Wed	10:00	23:30			
Thur	10:00	23:30			
Fri	10:00	00:00			
Sat	10:00	00:00			
Sun	10:00	23:30	<b>Non-standard timings. Where you intend to use the premises for the supply of alcohol at different times to those listed in the column on the left, please list</b> (please read guidance note 6)  From the end of permitted hours on New Year's Eve to the start of permitted hours on the following day		

**State the name and details of the individual whom you wish to specify on the licence as designated premises supervisor (Please see declaration about the entitlement to work in the checklist at the end of the form):**

<b>Name</b> ALICAN TILKIDAGI
<b>Date of birth</b> [REDACTED]
<b>Address</b> [REDACTED]
<b>Postcode</b> [REDACTED]
<b>Personal licence number (if known)</b> [REDACTED]
<b>Issuing licensing authority (if known)</b> [REDACTED]

K

**Please highlight any adult entertainment or services, activities, other entertainment or matters ancillary to the use of the premises that may give rise to concern in respect of children (please read guidance note 9).**  
 THERE WILL BE NO ACTIVITY OF THIS NATURE

L

<b>Hours premises are open to the public</b> Standard days and timings (please read guidance note 7)			<b>State any seasonal variations</b> (please read guidance note 5)
Day	Start	Finish	
Mon	10:00	00:00	<b>Non-standard timings. Where you intend the premises to be open to the public at different times from those listed in the column on the left, please list</b> (please read guidance note 6)  From the end of permitted hours on New Year's Eve to the start of permitted hours on the following day
Tue	10:00	00:00	
Wed	10:00	00:00	
Thur	10:00	00:00	
Fri	10:00	00:30	
Sat	10:00	00:30	
Sun	10:00	00:00	



**M** Describe the steps you intend to take to promote the four licensing objectives:

**a) General – all four licensing objectives (b, c, d and e)** (please read guidance note 10)

Please see schedule of conditions attached

**b) The prevention of crime and disorder**

Please see schedule of conditions attached

**c) Public safety**

Please see schedule of conditions attached

**d) The prevention of public nuisance**

Please see schedule of conditions attached

**e) The protection of children from harm**

Please see schedule of conditions attached

**Checklist:**

**Please tick to indicate agreement**

- I have made or enclosed payment of the fee.
- I have enclosed the plan of the premises.
- I have sent copies of this application and the plan to responsible authorities and others where applicable.
- I have enclosed the consent form completed by the individual I wish to be designated premises supervisor, if applicable.
- I understand that I must now advertise my application.
- I understand that if I do not comply with the above requirements my application will be rejected.
- [Applicable to all individual applicants, including those in a partnership which is not a limited liability partnership, but not companies or limited liability partnerships] I have included documents demonstrating my entitlement to work in the United Kingdom (please read note 15).

**IT IS AN OFFENCE, UNDER SECTION 158 OF THE LICENSING ACT 2003, TO MAKE A FALSE STATEMENT IN OR IN CONNECTION WITH THIS APPLICATION. THOSE WHO MAKE A FALSE STATEMENT MAY BE LIABLE ON SUMMARY CONVICTION TO A FINE OF ANY AMOUNT.**

**IT IS AN OFFENCE UNDER SECTION 24B OF THE IMMIGRATION ACT 1971 FOR A PERSON TO WORK WHEN THEY KNOW, OR HAVE REASONABLE CAUSE TO BELIEVE, THAT THEY ARE DISQUALIFIED FROM DOING SO BY REASON OF THEIR IMMIGRATION STATUS. THOSE WHO EMPLOY AN ADULT WITHOUT LEAVE OR WHO IS SUBJECT TO CONDITIONS AS TO EMPLOYMENT WILL BE LIABLE TO A CIVIL PENALTY UNDER SECTION 15 OF THE IMMIGRATION, ASYLUM AND NATIONALITY ACT 2006 AND PURSUANT TO SECTION 21 OF THE SAME ACT, WILL BE COMMITTING AN OFFENCE WHERE THEY DO SO IN THE KNOWLEDGE, OR WITH REASONABLE CAUSE TO BELIEVE, THAT THE EMPLOYEE IS DISQUALIFIED.**

**Part 4 – Signatures** (please read guidance note 11)

**Signature of applicant or applicant's solicitor or other duly authorised agent** (see guidance note 12). **If signing on behalf of the applicant, please state in what capacity.**

<b>Declaration</b>	<ul style="list-style-type: none"><li>• [Applicable to individual applicants only, including those in a partnership which is not a limited liability partnership] I understand I am not entitled to be issued with a licence if I do not have the entitlement to live and work in the UK (or if I am subject to a condition preventing me from doing work relating to the carrying on of a licensable activity) and that my licence will become invalid if I cease to be entitled to live and work in the UK (please read guidance note 15).</li><li>• The DPS named in this application form is entitled to work in the UK (and is not subject to conditions preventing him or her from doing work relating to a licensable activity) and I have seen a copy of his or her proof of entitlement to work, if appropriate (please see note 15)</li></ul>
Signature	[REDACTED]
Date	17th November 2020
Capacity	APPLICANT'S SOLICITOR

**For joint applications, signature of 2<sup>nd</sup> applicant or 2<sup>nd</sup> applicant's solicitor or other authorised agent** (please read guidance note 13). **If signing on behalf of the applicant, please state in what capacity.**

Signature	
Date	
Capacity	

Contact name (where not previously given) and postal address for correspondence associated with this application (please read guidance note 14) DAVID DADDS [REDACTED]			
Post town	[REDACTED]	Postcode	[REDACTED]
Telephone number (if any)		[REDACTED]	

## **Annex 2 – Conditions Consistent with the Operating Schedule**

- 1) The premises shall maintain a comprehensive CCTV system as per the minimum requirements of a Metropolitan Police Crime Prevention Officer. All public areas, entry and exit points will be covered enabling frontal identification of every person entering in any light condition. The CCTV system shall continually record whilst the premises is open for licensable activities and during all times when customers remain on the premises. All recordings shall be stored for a minimum period of 31 days with date and time stamping. Recordings shall be made available immediately upon the request of Police or authorised officer.
- 2) A clear and legible notice outside the premises indicating the normal hours under the terms of the premises licence during which licensable activities are permitted.
- 3) An incident log shall be kept at the premises and made available immediately to an authorised officer of the Hackney Borough Council or the Police which will record the following:
  - a) Any crimes reported to the venue
  - b) Any complaints received
  - c) Any incidents of disorder
  - d) Any faults in the CCTV system
  - e) Any refusal of the sale of alcohol
  - f) Any visit by a relevant authority or emergency service
- 4) Prominent, clear and legible notices will be displayed at the exit requesting the public to respect the needs of nearby residents and to leave the premises and the area quietly.
- 5) The movement of bins and rubbish outside the premises will be kept to a minimum after 11.00pm.
- 6) Adequate waste receptacles for use by customers will be provided in the local vicinity.
- 7) “Challenge 25” to operate at premises with signage displayed advertising that anyone who is over 18 but looks under 25 to carry acceptable ID (a card bearing the PASS hologram, a photographic driving licence or a passport) if they wish to buy alcohol.
- 8) The applicant shall adequately ventilate the premises to allow doors and windows to remain closed during licensed entertainment.

- 9) The applicant shall close all entrance doors and windows when regulated entertainment takes place except for immediate access and egress of persons.
- 10) The applicant shall install a sound limiter device set by a registered member of the Institute of Acoustics and maintain to ensure that the music does not give rise to a nuisance to nearby residents and in the vicinity.
- 11) The applicant shall prominently display clearly legible signage at all patron exits requesting that patrons leave the premises in a quiet and orderly manner that is respectful to the neighbours.
- 12) The applicant shall keep all the highway and public spaces in the immediate vicinity of the premises free from litter emanating from the premises while the premises are open.
- 13) There shall be no deliveries or collection between 22:00-07:00 hours Monday-Sunday.
- 14) The applicant shall properly present and place out all waste for collection no earlier than 30 minutes before collection times.
- 15) Light installation at the premises shall not give rise to light nuisance to nearby residents.
- 16) The extract system at the premises shall not give rise to noise and odour nuisance to nearby residents.
- 17) There shall be no more than five persons permitted to smoke outside the premises at any one time after 21:00 hours.
- 18) The smoking area is to be situated at the rear of the premises. The front of the venue is not to be used for smokers.
- 19) There shall be no glass, drinks or open containers taken outside of the premises after 21:00 hours.
- 20) A staff member from the premises who is conversant with the operation of CCTV system shall be on the premises at all times when the premises are open to the public. This staff member shall be able to show Police or an authorised officer of Hackney Borough Council recent data or footage with the absolute minimum of delay when requested.
- 21) There shall be "CCTV in Operation" signs prominently displayed.

- 22) All instances of crime or disorder to be reported by the Designated Premises Supervisor or responsible member of staff to an agreed Police contact point as agreed with the Police.
- 23) The premises will display and maintain appropriate signage advising customers of the contact details of the Designated Premises Supervisor/Duty Manager.
- 24) All staff will be given refresher training every twelve months on the legislation relating to the sale of alcohol to underage persons and drunken persons. Written records of this training shall be kept on the premises and produced to the Police or other authorised officer upon request.
- 25) The premises shall adhere to Hackney Police Weapons and Drugs Policies and any updates thereof.
- 26) When the licensable area is being used for licensable activities, the capacity, including the rear outside area, be restricted to a maximum of 95 patrons at any one time.
- 27) The premises will implement a written dispersal policy and will provide a copy of the policy to the Police, Licensing Authority and Environmental Health. All staff will be trained in the implementation of the dispersal policy.
- 28) The Premises Licence Holder shall undertake a risk assessment prior to any pre-booked function, to determine whether they require a registered door supervisor(s). If required the premises licence holder, in consultation with the door security provider, shall determine the commensurate levels, timings and location of door supervision to be deployed.
- 29) The risk assessment shall be recorded in writing and retained for a minimum of 31 days and be made available to the Police or officers of the Council immediately upon request.
- 30) When engaged all security staff shall be clearly identifiable at all times and all door supervisors shall enter their full details in the premises daily register at the commencement of their work, including their SIA registration number.
- 31) If the door supervisor is provided by an agency the name, registered business address and contact telephone number of the agency shall be recorded and will be made available to police or authorised officer immediately upon request.

— Licensable area  
● Fire Extinguisher

- ① outdoor garden space shaded blue to be used for consumption only
- ② moveable furniture for illustration purposes only

	EXISTING WALL
	UNIT 7 BOUNDARY LINE
	SUI GENERIS AREA: 246sqm
	A4 USE AREA: 34sqm
	OUTDOOR GARDEN SPACE
<b>TOTAL FLOOR AREA: 280sqm</b>	

**ADVANCE ARCHITECTURE**  
 ARCHITECTURE / PLANNING / LICENSING  
 Unit 17, Ashley House, Ashby Road  
 London N17 8JZ, 020 7599 178  
 www.advancepl.co.uk  
 info@advancepl.co.uk

**PLEASE NOTE**

- All dimensions to be verification site.
- All dimensions are in millimetres.
- No dimensions have been obtained. These include Planning, Building Regulations, Water and party Wall.
- The Copyright of this drawing belongs to Advance Planning and Licensing Limited.

Date	23/07/20
Scale (@ A3)	1 : 200
Edited by	EB
Checked by	KK

PROJECT STATUS	<b>PLANNING PROPOSED</b>
PROJECT	UNIT 7 Orsman Road N1 5QJ
SHEET	PLANS
JOB No.	19.021
DRAWING NUMBER	<b>P203</b>
REV	

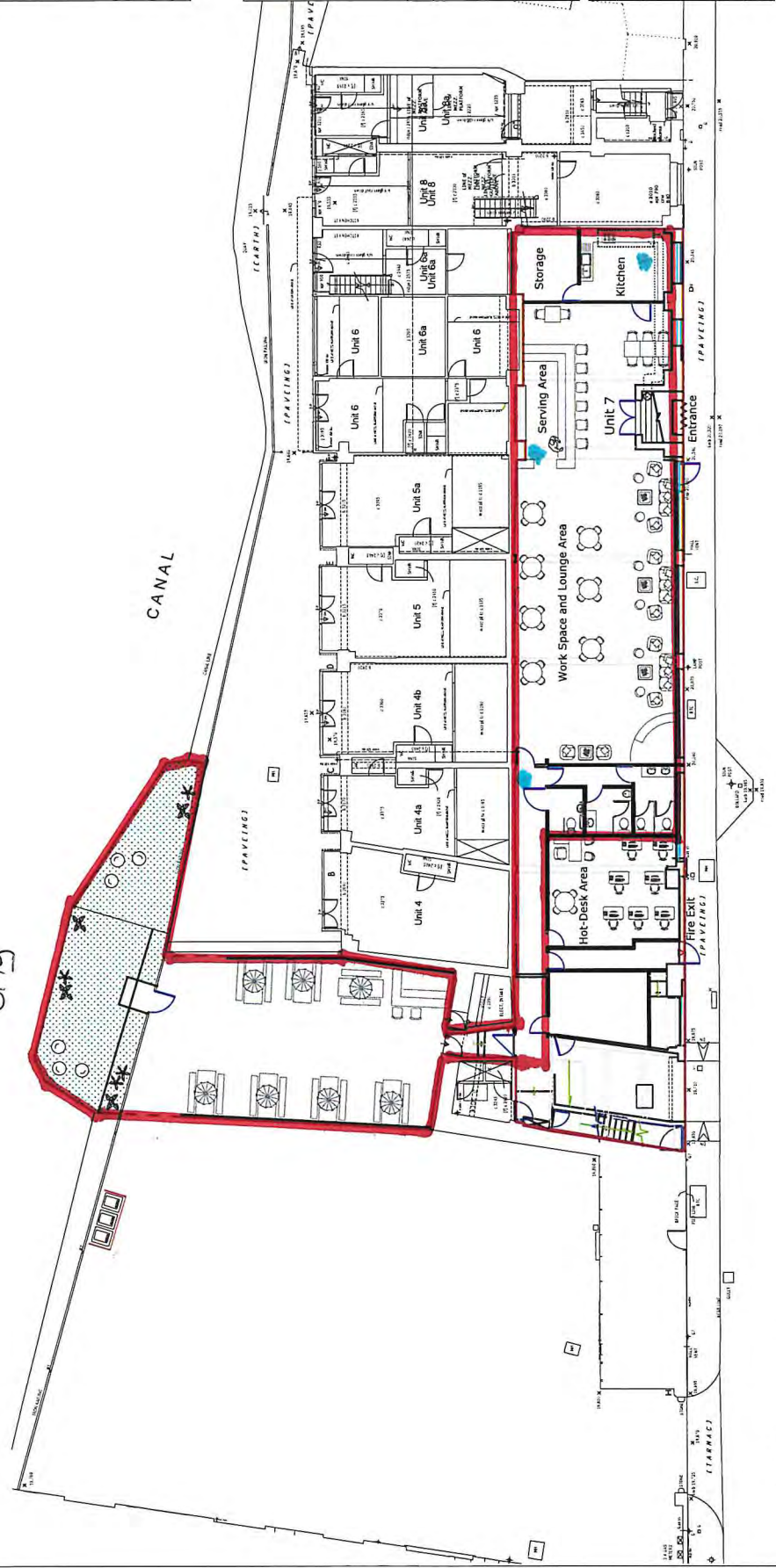

ORSMAN ROAD  
**PROPOSED PLAN**

# APPENDIX B

## RESPONSIBLE AUTHORITY REPRESENTATION: APPLICATION UNDER THE LICENSING ACT 2003

### RESPONSIBLE AUTHORITY DETAILS

NAME OF AUTHORITY	Licensing Authority
ADDRESS OF AUTHORITY	Licensing Service 1 Hillman Street London E8 1FB
CONTACT NAME	Channing Riviere
TELEPHONE NUMBER	020 8356 4622
E-MAIL ADDRESS	Channing.riviere@hackney.gov.uk

### APPLICATION PREMISES

NAME & ADDRESS OF PREMISES	U7 Lounge Unit 7, 2-4 Orsman Road N1 5QJ
NAME OF APPLICANT	U7 Ltd

### COMMENTS

I make the following relevant representations in relation to the above application.

- the prevention of crime and disorder
- public safety
- the prevention of public nuisance **x**
- the protection of children from harm



Representations (which include comments and/or objections) in relation to:

The applicant has sought a new premises licence to operate the premises as a licensed bar within the locality. The current premises licence permits the sale of alcohol with a substantial table meal.

The Licensing service reviewed the existing premises licence in October 2020. The review application was based on local resident complaints and failure by the licensee to comply with the premises licence. The operators of the premises failed two test purchases of alcohol, condition 31 of the existing premises licence requires a table meal to be served with alcohol.

*“31. Intoxicating liquor shall not be sold, supplied or consumed otherwise than to persons who are taking a substantial meal from the menu and that the consumption of alcohol by such persons is ancillary to taking such meals. The supply of alcohol shall be by waiter/waitress service only.”*

Condition 31 or a similar condition has not been reproduced in the proposed conditions set out in the application.

Whilst the applicant for the licence in this instance is a limited company, it should be noted that the sole director of the said company is the same licensee named on the existing (revoked) premises licence. This information is publicly available on the Companies House website. The relevant web pages have been appended to this representation.

Given the operators track record and previous complaints from local residents, the licensing authority are concerned that the proposed application will lead to further resident complaints. This in turn could place the prevention of public nuisance licensing objective at risk of being undermined.

A redacted copy of a representation submitted by a local resident during the review application has been appended.

The above representations are supported by the following evidence and information.

The Licensing Act 2003, Statement of Licensing Policy 2016 and Guidance issued by the Home Office.

Are there any actions or measures that could be taken to allay concerns or objections? If so, please explain.

Further discussion with the applicant may be required, the Licensing Authority is happy to discuss the application with the applicant.

**Name:** Channing Riviere (Principal Licensing Officer)

**Date:** 14/12/2020



- [Redacted]

[Redacted]  [Redacted]

U7 LTD

Company number **12220844**

[Follow this company](#) [File for this company](#)

- [Company Overview for U7 LTD \(12220844\)](#)
- [Filing history for U7 LTD \(12220844\)](#)

- **[People for U7 LTD \(12220844\)](#)**

- [More for U7 LTD \(12220844\)](#)
- [Officers](#)
- [Persons with significant control](#)

## Filter officers

Filter officers

Current officers

Apply filter

**1 officer / 0 resignations**

### **[SEZGIN, Hande](#)**

Correspondence address

2-4, Unit 7, Orsman Road, London, London, United Kingdom, N1 5FB

Role Active

Director



Appointed on

21 September 2019



Country of residence  
United Kingdom

Occupation  
Director

[Redacted]

- [Redacted]
- [Redacted]
- [Redacted]
- [Redacted]
- [Redacted]



Subangini Sriramana &lt;subangini.sriramana@hackney.gov.uk&gt;

---

**Re: Unit 7, 2-6 Orsman Road - License Review 01/10/20**

1 message

---

**Shan Uthayasangar** <shan.uthayasangar@hackney.gov.uk>

29 September 2020 at 11:10

To: "Kam Adams (Cllr)" &lt;kam.adams@hackney.gov.uk&gt;

Cc: David Tuitt &lt;david.tuitt@hackney.gov.uk&gt;, Subangini Sriramana &lt;subangini.sriramana@hackney.gov.uk&gt;

Dear Cllr Adams,

Thank you for your email.

I am forwarding this email to the officer who will be attending the remote sub committee meeting.

Kind Regards,

Shan Uthayasangar  
Licensing Officer  
London Borough of Hackney  
T: 020 8356 8839

On Tue, 29 Sep 2020 at 10:51, Kam Adams (Cllr) &lt;kam.adams@hackney.gov.uk&gt; wrote:

Hi Shan and David,

Hi Shan/David,

Hope you are both well.

Please find below the email from [REDACTED] and [REDACTED], the residents in Orsman Road objecting to the ongoing licence application and review of the premises licence of U7 Lounge (Licence 091178)

These residents want the points raised in their emails below to be taken into consideration in determining the outcome of this application.

Kind regards,

Kam.

----- Forwarded message -----

From: [REDACTED]  
Date: Sun, 27 Sep 2020 at 14:17  
Subject: [Unit 7, 2-6 Orsman Road](#) - License Review 01/10/20  
To: <kam.adams@hackney.gov.uk>  
Cc: [REDACTED]

Dear Councillor Adams,

I am writing to you regarding my concerns with the issues and anti-social behaviour of, [Unit 7, 2-6 Orsman Road, N1 5FB](#), which has applied for a licence variation. It is also subject to a licence review by the Licensing Authority on 01/10/2020.

Since obtaining a license for the premises, in December 2017, the owner has used the premises as a bar/nightclub, operating irresponsibly and with no consideration to the local community, regularly breaching the Planning regulations and Licencing agreements; opening later than the license permits; altering the space inside and outside without submitting any planning consent. Every time there is an event there are always disturbances that have resulted in the local community getting the support of the Hackney Environmental Team and the police to deal with the disturbances.

The last event on 11/12<sup>th</sup> September 2020, resulted in the police being called to come and stop the event at 1.30am. However, even after the premises had been shut the customers continued to party outside till 4am, which ended in a fight on Orsman Road and people being chased up Kingsland Road. There was an added concern for the neighbours that there was no social distancing being maintained inside or outside.

The premises and how it has been managed has had a very negative impact on the local neighbourhood the bar & nightclub being pushed onto the community has not had a positive impact.

I am a resident of Orsman Road, and have been for over 20 years and I have seen the positive impact of the changes in the community by the developments in the neighbourhood, but this Unit and how it has been mismanaged has continued to erode the positive changes and has had a very negative impact on everyone in the local community and all the local businesses. I strongly believe that renewing this license would suggest to the owner that the way in which the premises has been managed is okay and to be encouraged to continue. This would put an enormous strain on the already fractious relationship the owner has with the surrounding community and I think the residents would find it extremely hard to live with.

I am asking if you would be so kind as to share my concerns at the license review as unfortunately, I will be unable to attend due to my work commitments

(I have copied in another resident who also has similar concerns with the premises and the license review)

kind regards



[www.nhs.uk/coronavirus](http://www.nhs.uk/coronavirus)

Disclaimers apply, for full details see: <https://hackney.gov.uk/email-disclaimer>



[www.nhs.uk/coronavirus](http://www.nhs.uk/coronavirus)

Disclaimers apply, for full details see: <https://hackney.gov.uk/email-disclaimer>

# Companies House



U7 LTD

Company number **12220844**

- [Officers \(https://find-and-update.company-information.service.gov.uk/company/12220844/officers#\)](https://find-and-update.company-information.service.gov.uk/company/12220844/officers#)
- [Persons with significant control \(https://find-and-update.company-information.service.gov.uk/company/12220844/persons-with-significant-control\)](https://find-and-update.company-information.service.gov.uk/company/12220844/persons-with-significant-control)

## Filter officers

  
Current officers

**1 officer / 0 resignations**

---

**SEZGIN, Hande** ([https://find-and-update.company-information.service.gov.uk/officers/Of9rl\\_jX4GL\\_P9qYNFzByRMjyW0/appointments](https://find-and-update.company-information.service.gov.uk/officers/Of9rl_jX4GL_P9qYNFzByRMjyW0/appointments))

Correspondence address **2-4, Unit 7, Orsman Road, London, London, United Kingdom, N1 5FB**Role Active **Director**Appointed on **21 September 2019**Country of residence **United Kingdom**Occupation **Director**

[Tell us what you think of this service\(link opens a new window\) \(https://www.research.net/r/S78XJMV\)](https://www.research.net/r/S78XJMV) [Is there anything wrong with this page? \(link opens a new window\) \(https://find-and-update.company-information.service.gov.uk/help/feedback?sourceurl=https://find-and-update.company-information.service.gov.uk/company/12220844/officers\)](https://find-and-update.company-information.service.gov.uk/help/feedback?sourceurl=https://find-and-update.company-information.service.gov.uk/company/12220844/officers)

# Companies House



U7 LTD

Company number **12220844**

Registered office address

2-4, Unit 7 Orsman Road, London, London, United Kingdom, N1 5FB

Company status

Active

Company type

Private limited Company

Incorporated on

21 September 2019

## Accounts

First accounts made up to **30 September 2020**

due by **21 June 2021**

## Confirmation statement

Next statement date **17 September 2021**

due by **1 October 2021**

Last statement dated **17 September 2020**

## Nature of business (SIC)

- 56101 - Licensed restaurants





# APPENDIX C

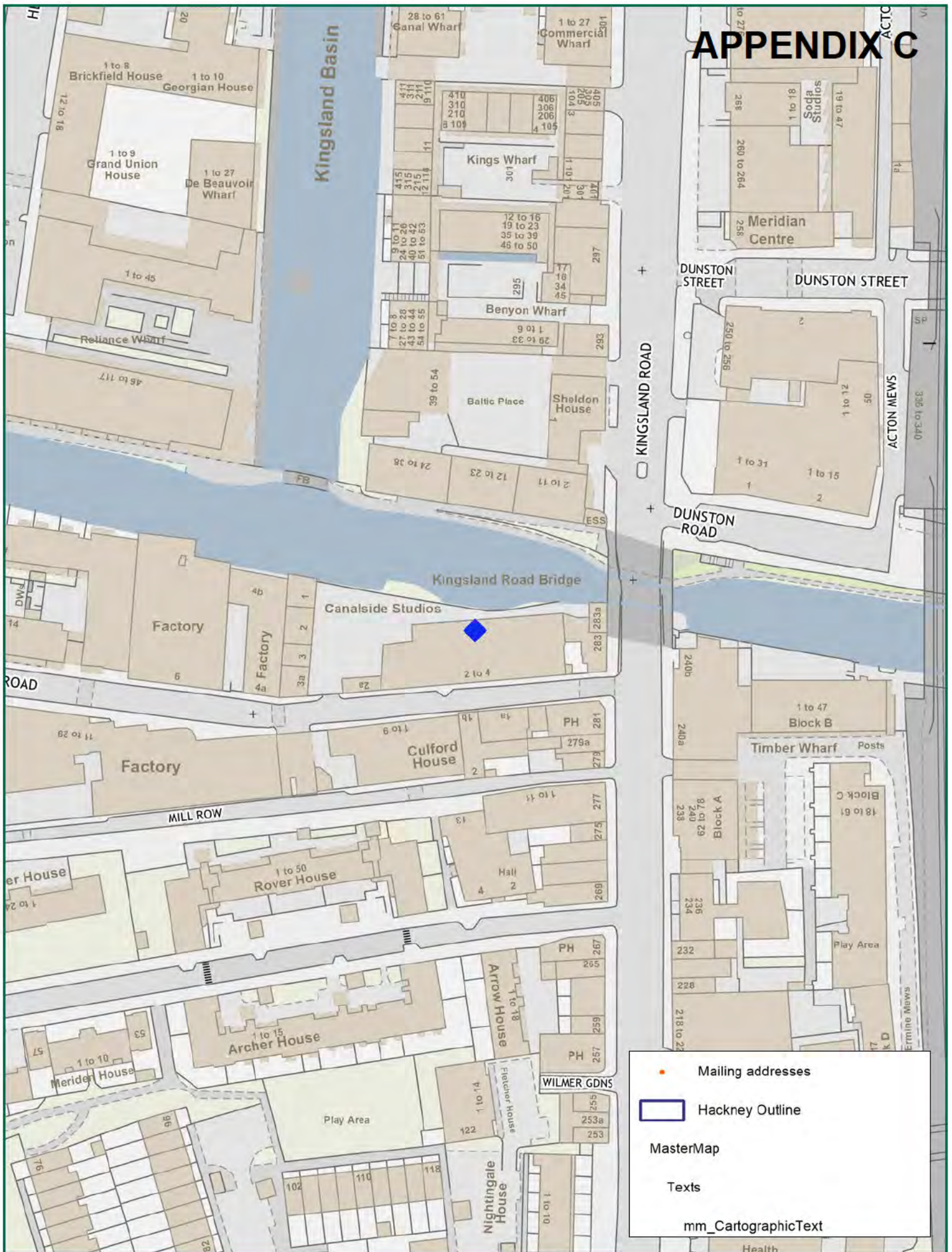

Scale: 1:1250 at A4

## Unit 7, 2-4 Orsman Road, London, N1 5FB



Ref:  
Monday, January 11, 2021

Produced by: unspecified  
email:

please specify copyright statement